

Sistema óseo



Figura 1: Esqueleto humano



Figura 2: Estructura de un hueso largo.

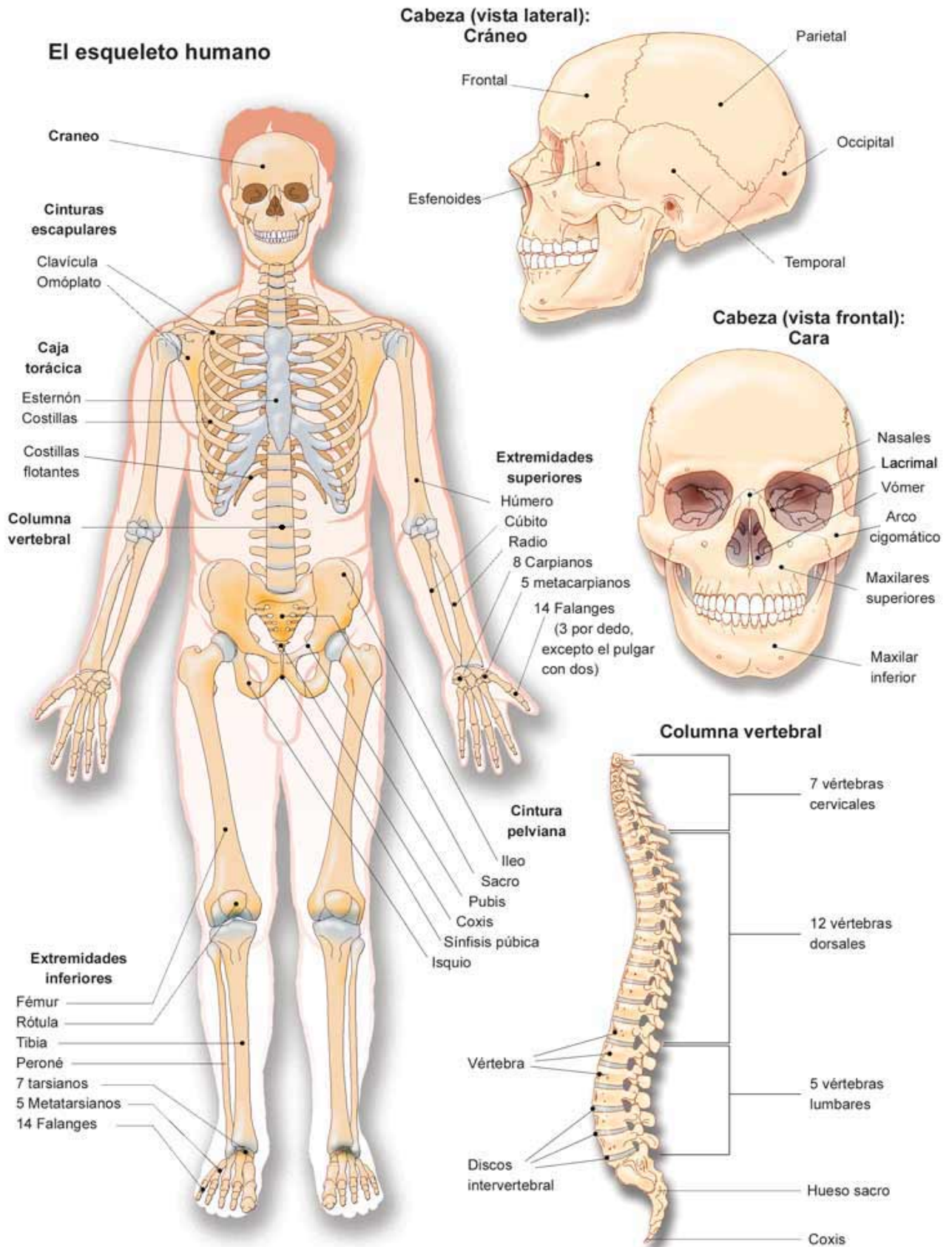

Figura 3: Estructura de un hueso largo

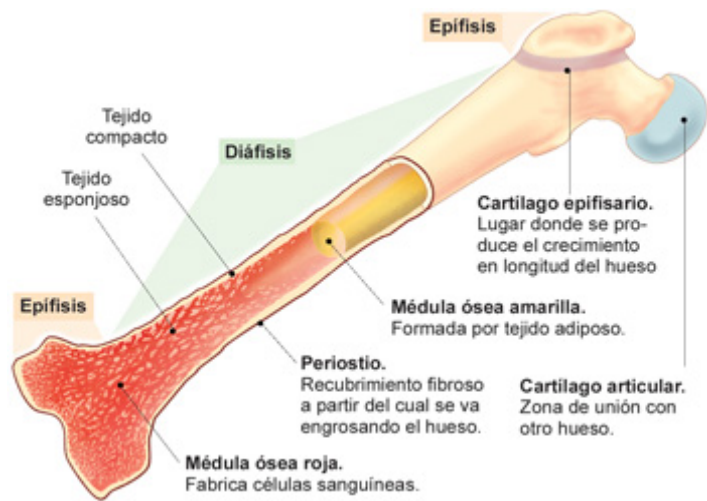

Figura 4: Estructura del hueso compacto y esponjoso (sistemas de Havers)

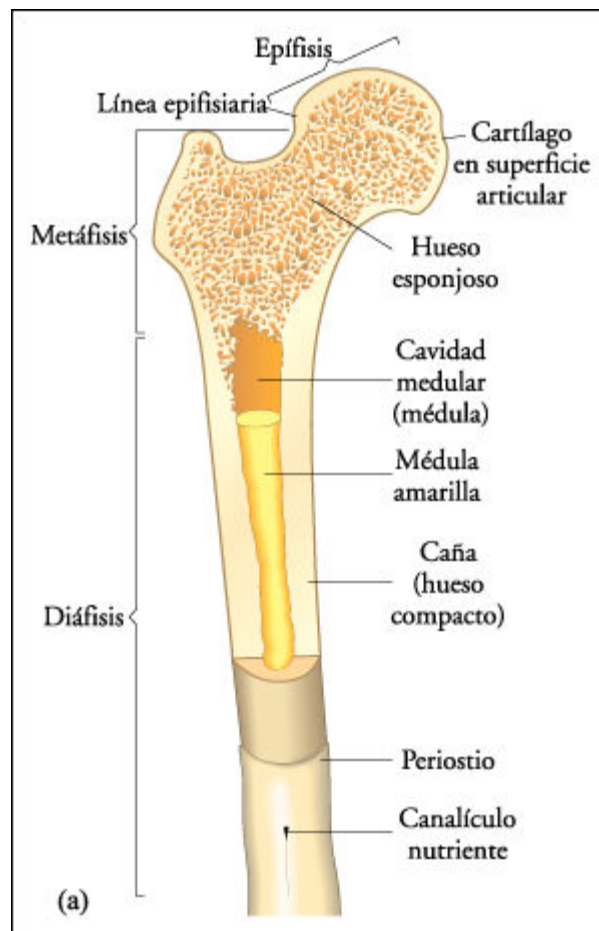

Figura 5: Estructura del hueso compacto y esponjoso

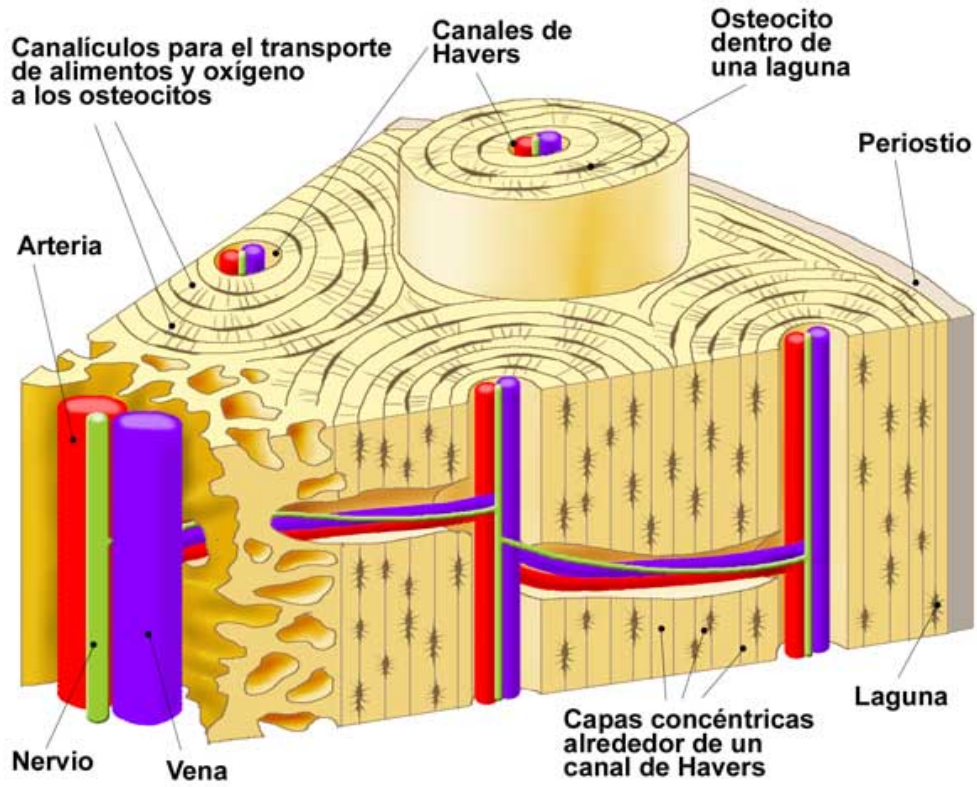

Figura 6: Tipos de huesos según sus formas.

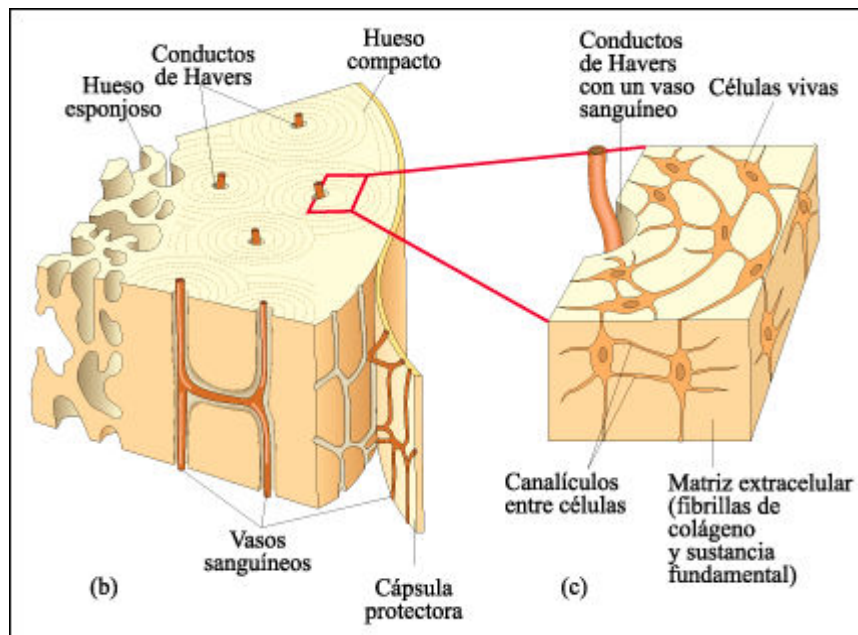

Figura 7: Huesos de la cabeza.

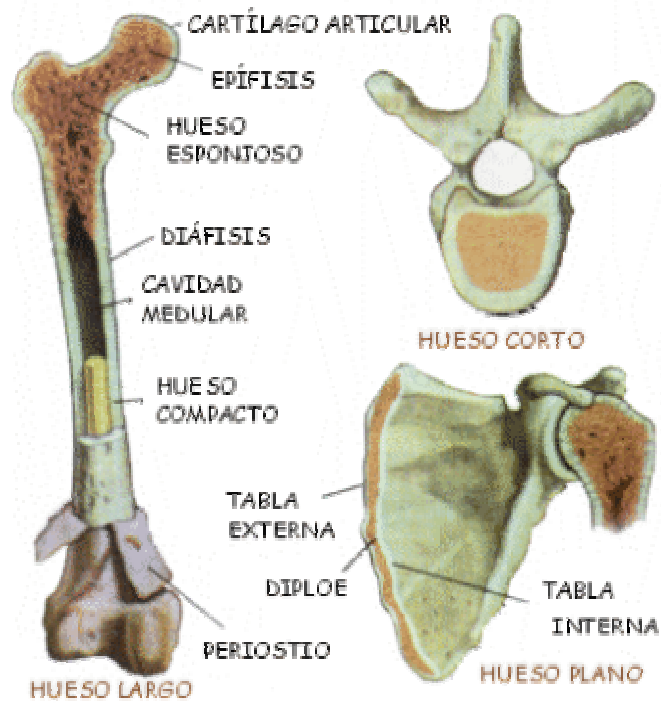

Figura 8: Huesos de la cintura escapular y miembro superior.

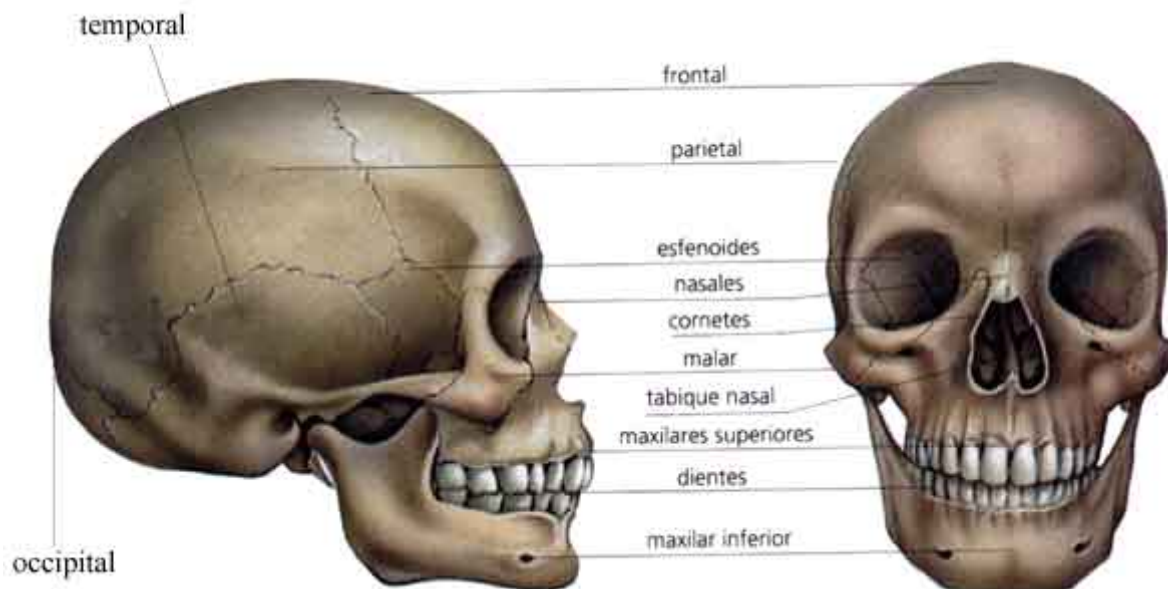

Figura 9: Columna vertebral.

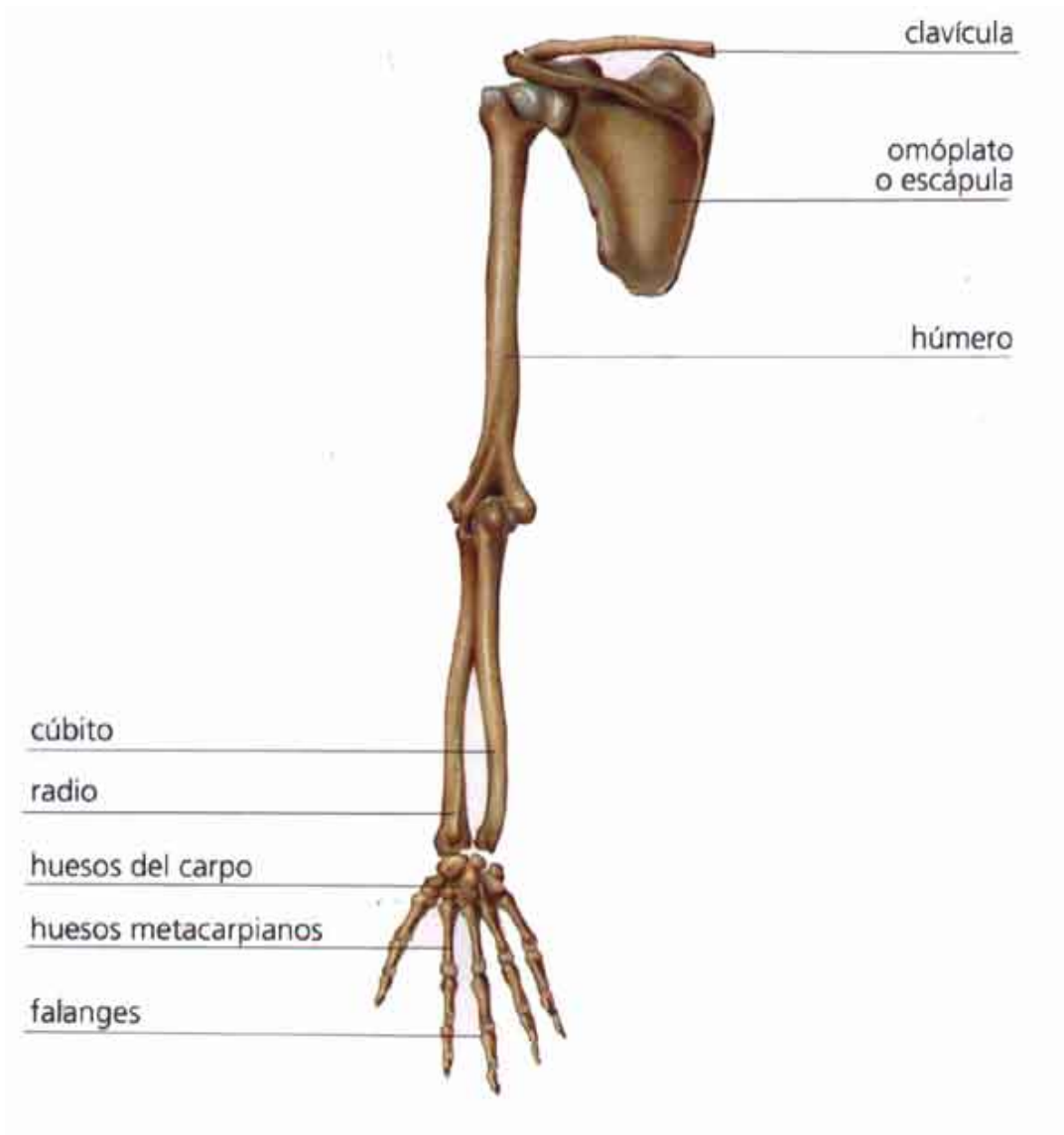

Figura 10: Huesos del tórax.

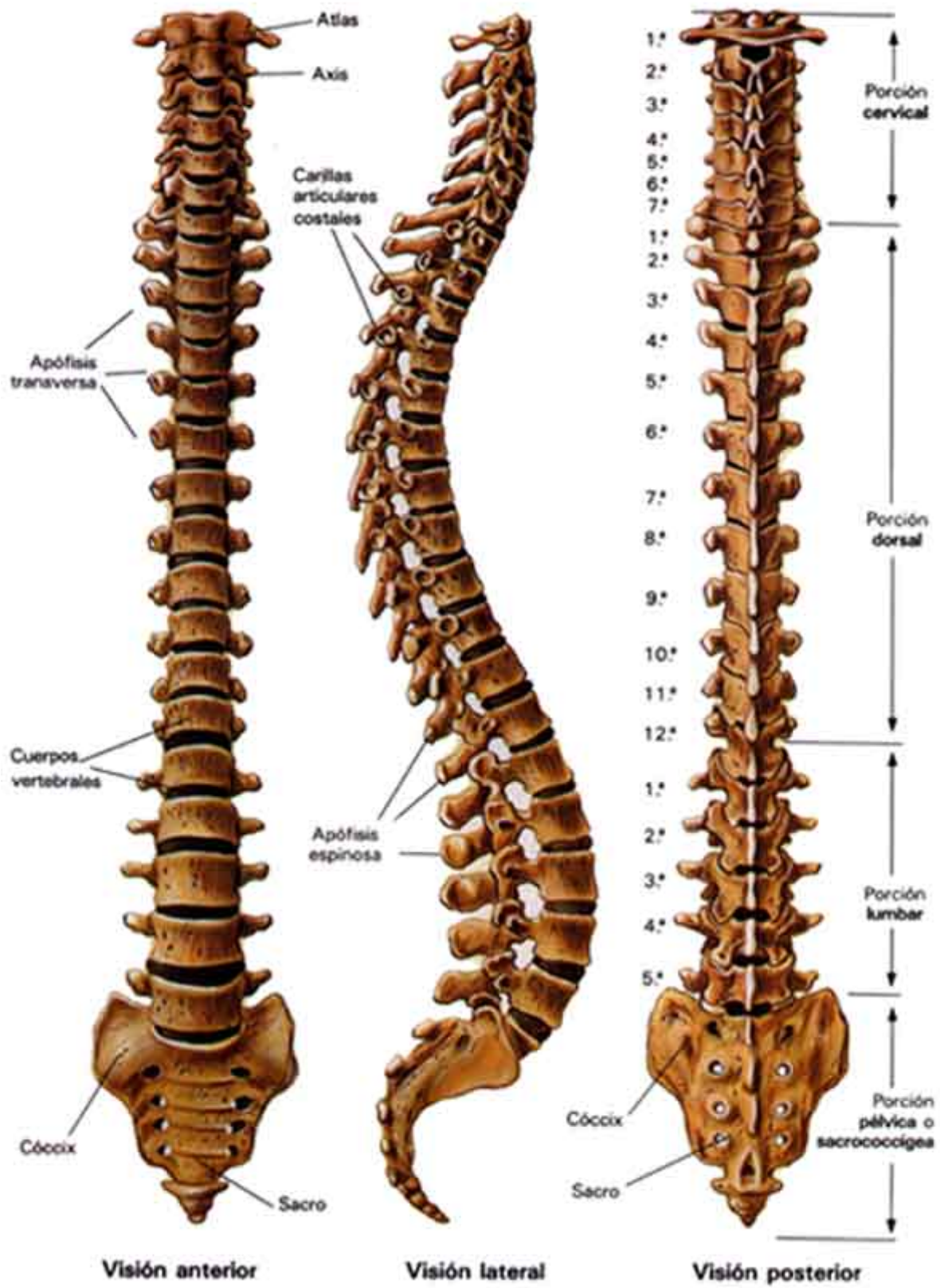

Figura 11: Pelvis masculina

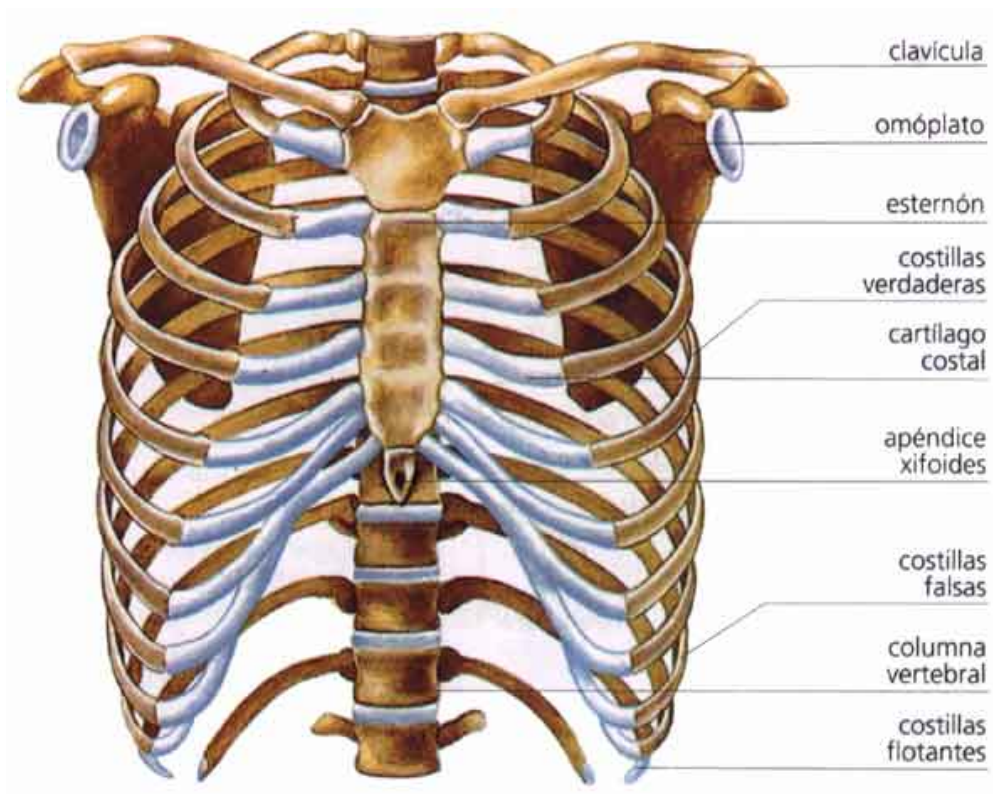

Figura 12: Pelvis femenina

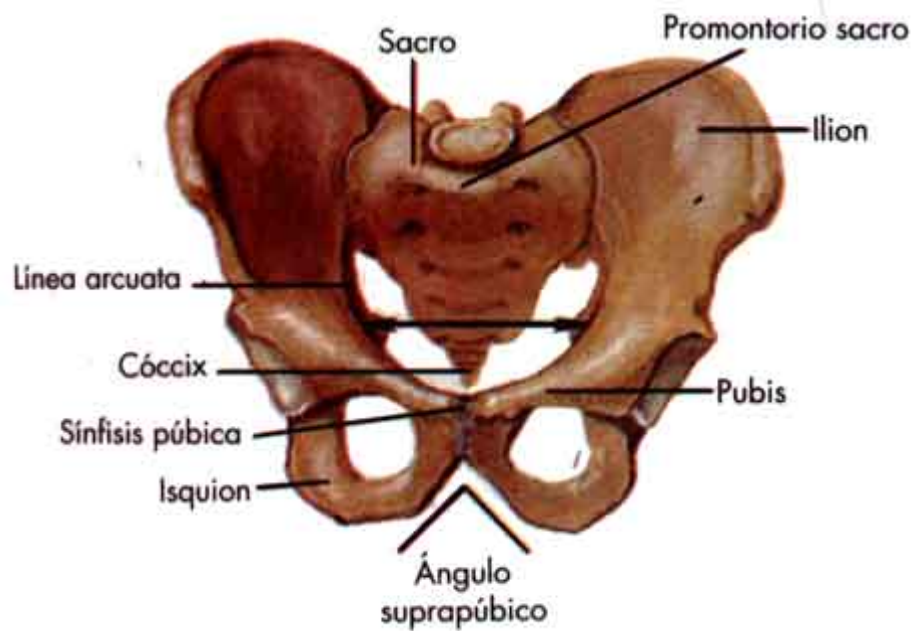

Figura 13: Huesos de la extremidad inferior y cintura pelviana.

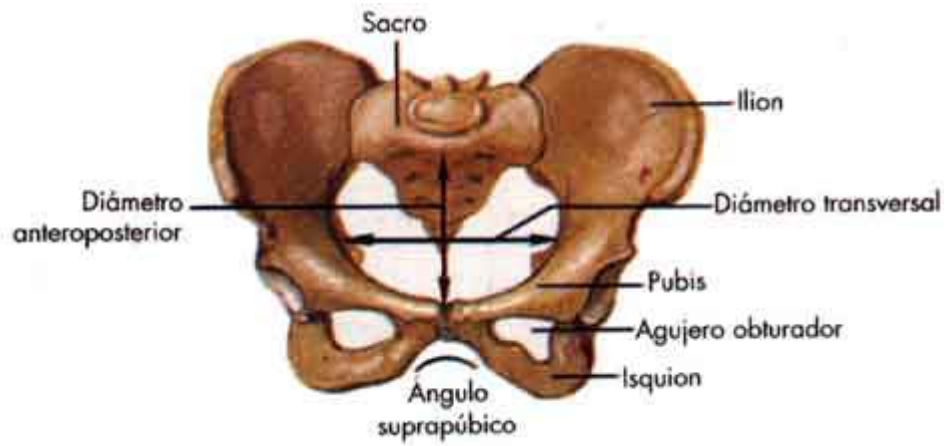
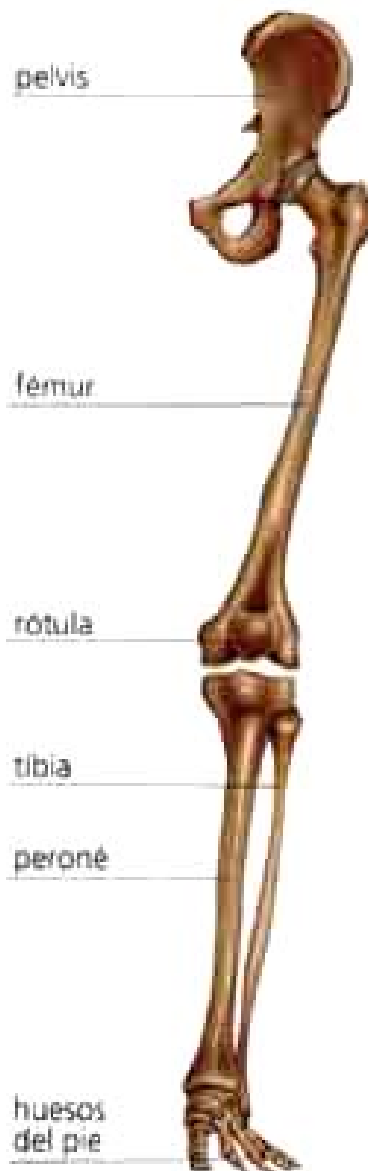
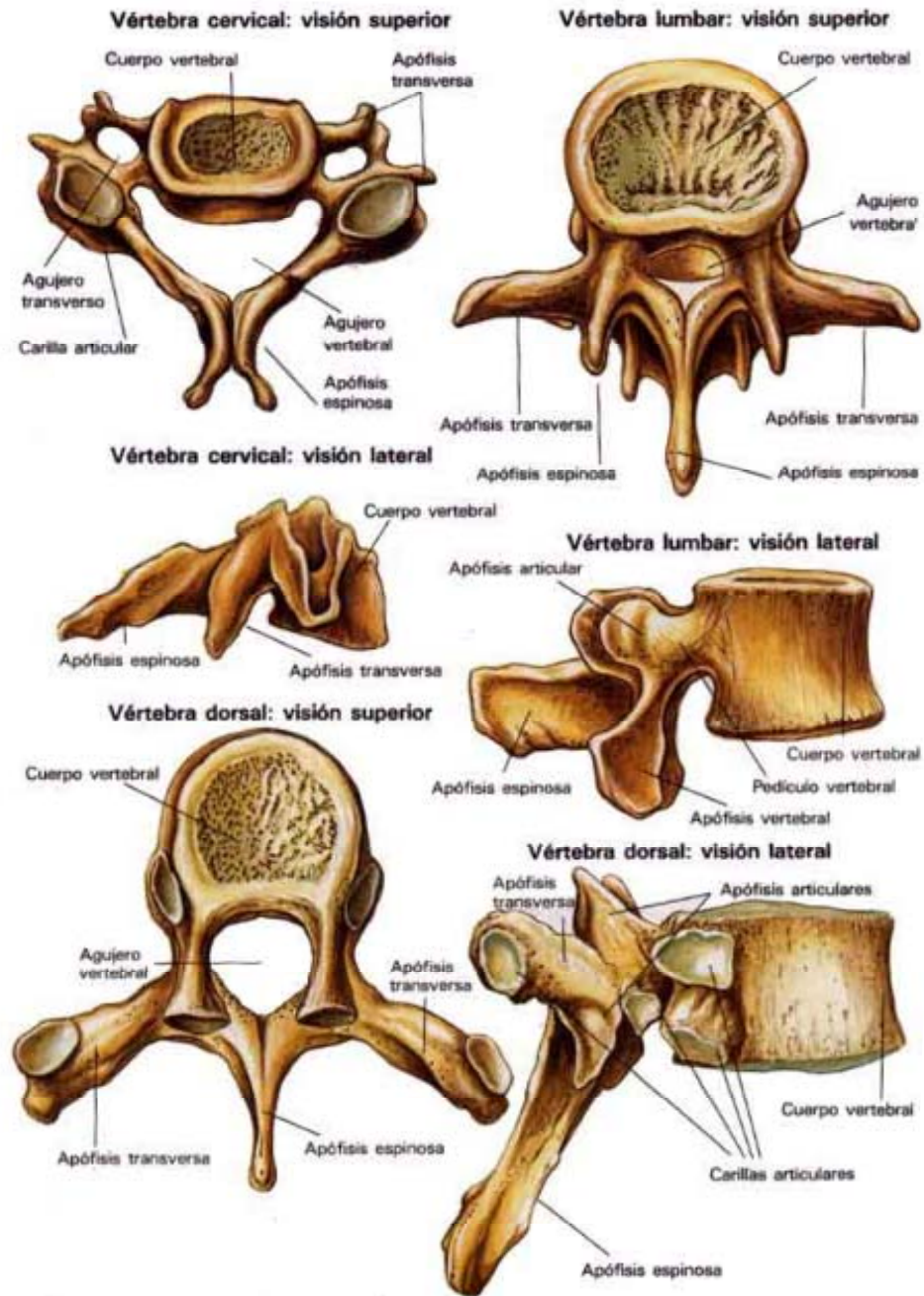

Figura 14: Vértebras.